Haste To The Wedding
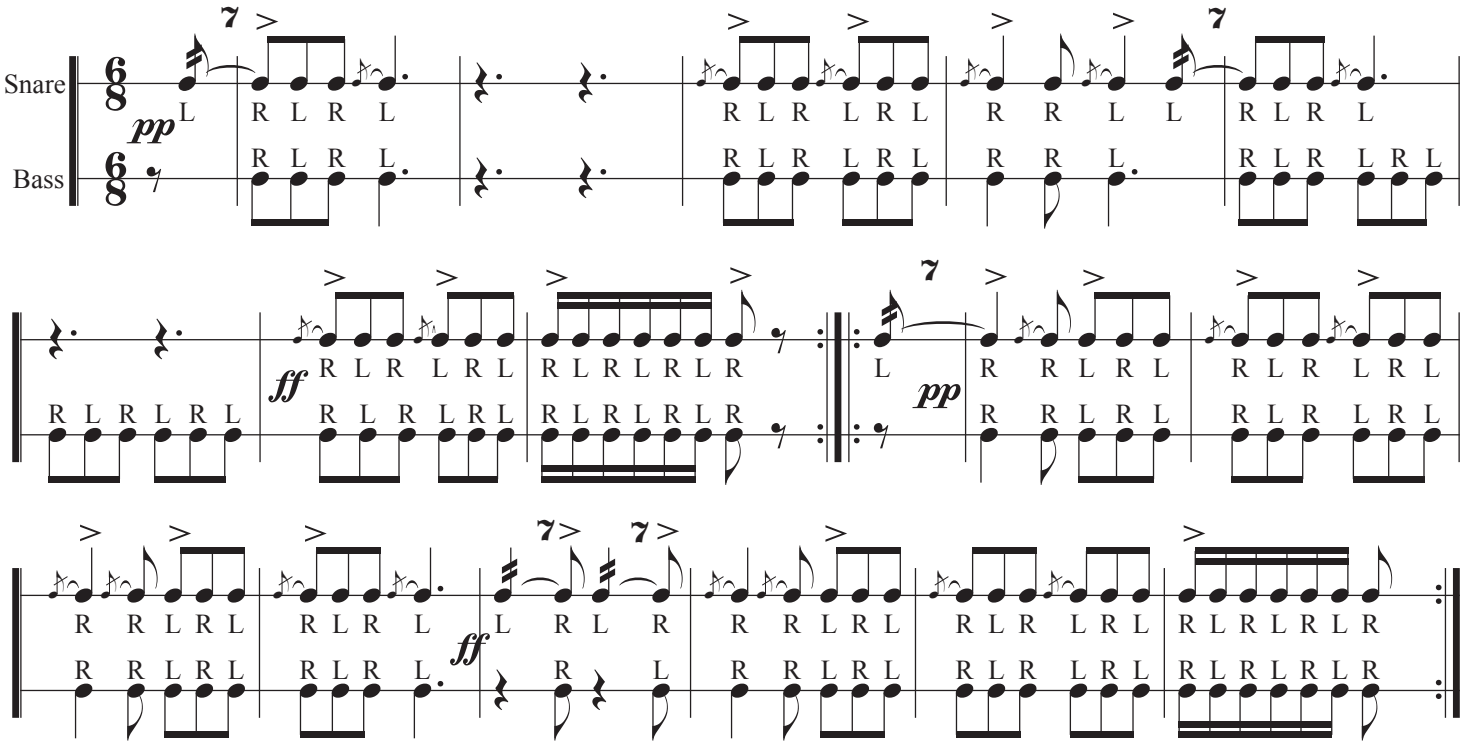
G. Ripperger